Making a difference...together
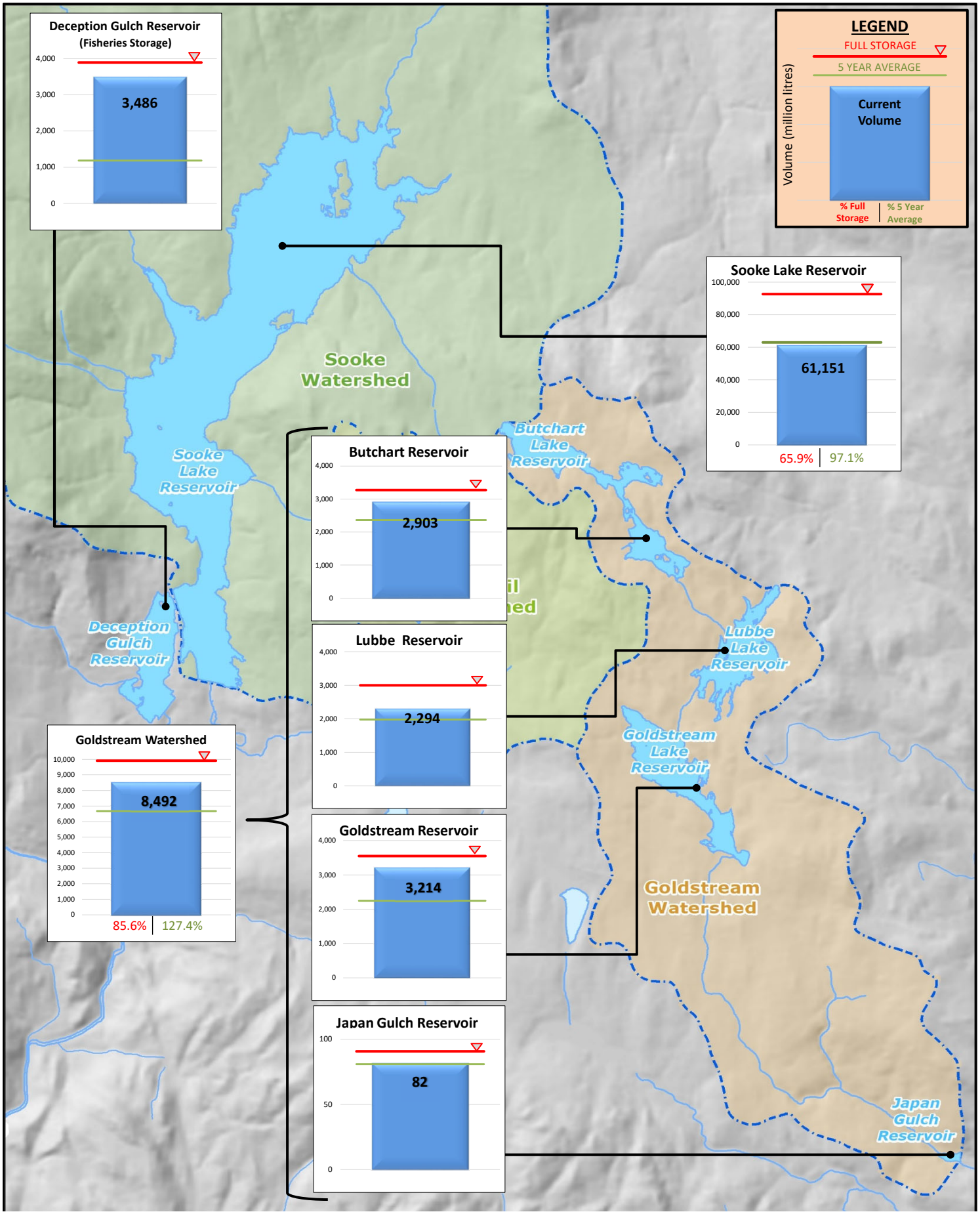
Useable Reservoir Volumes in Storage for October 20, 2024